

CLEVELAND (78' WIDE) AVENUE

(FORMERLY ERIE AVENUE)

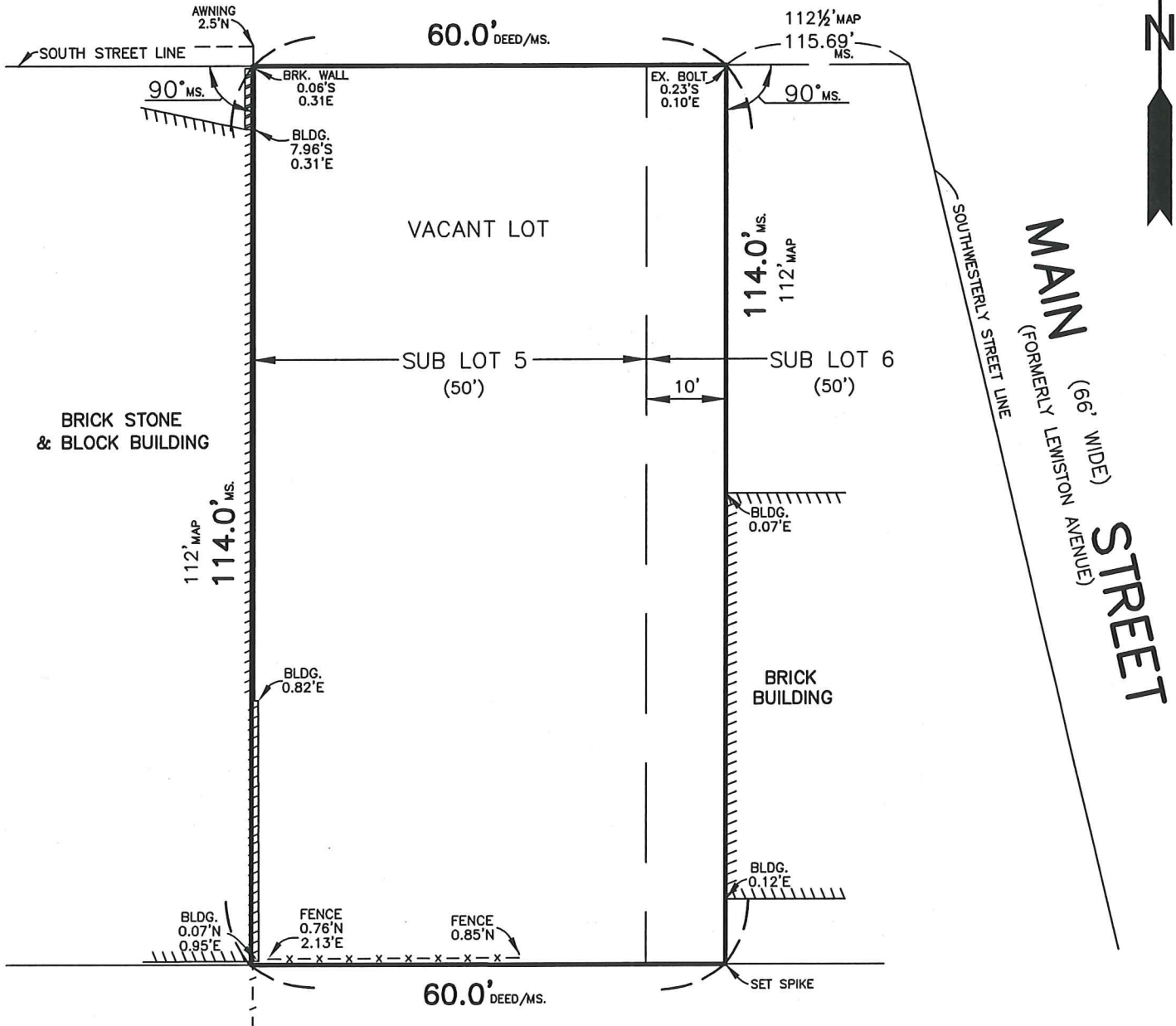

SURVEY MAP OF: 819 CLEVELAND AVENUE

Date: FEB. 16, 2019 Part of Lot: 37 MR Sec.: _____ Twp: _____ Range: _____ Sub Lot: 5

Scale: 1" = 20' Part of Sub Lot: Wly 10' of 6 Map Cover: 74 Block: _____

Job No.: 34056 CITY (or Village): NIAGARA FALLS Town: _____ Co.: NIAGARA N.Y.

Map Ref.: MF Bk.: 5 Pg.: 495 Bk.: _____ Pg.: _____

ADVANCE SURVEY GROUP, LLC
RENE & JAY SAUVAGEAU
 LICENSED LAND SURVEYORS
 Lic. No.'s 41019 & 50328
 Exemption Certificate - Sec. 7208n
 800 MAIN STREET
 NIAGARA FALLS, N.Y. 14301
 PHONE: (716) 285-4959
 email: asgllcrj@gmail.com