

THIS SURVEY WAS PREPARED WITHOUT THE BENEFIT OF AN ABSTRACT AND IS SUBJECT TO ANY STATE OF FACTS THAT MAY BE REVEALED BY AN EXAMINATION OF SUCH.
 COPYRIGHT 2019, ADVANCE SURVEY GROUP, LLC, ALL RIGHTS RESERVED. THIS MAP IS VOID IF USED FOR OR WITH AN AFFIDAVIT OF NO CHANGE
 THIS DOCUMENT IS VOID UNLESS EMBOSSED WITH NEW YORK STATE LICENSED LAND SURVEYOR'S SEAL NO. 41019 AND/OR 50328.
 ALTERATION OR ADDITION TO THIS DOCUMENT IS IN VIOLATION OF SECTION 7209, PROVISION 2 OF NEW YORK STATE EDUCATION LAW.

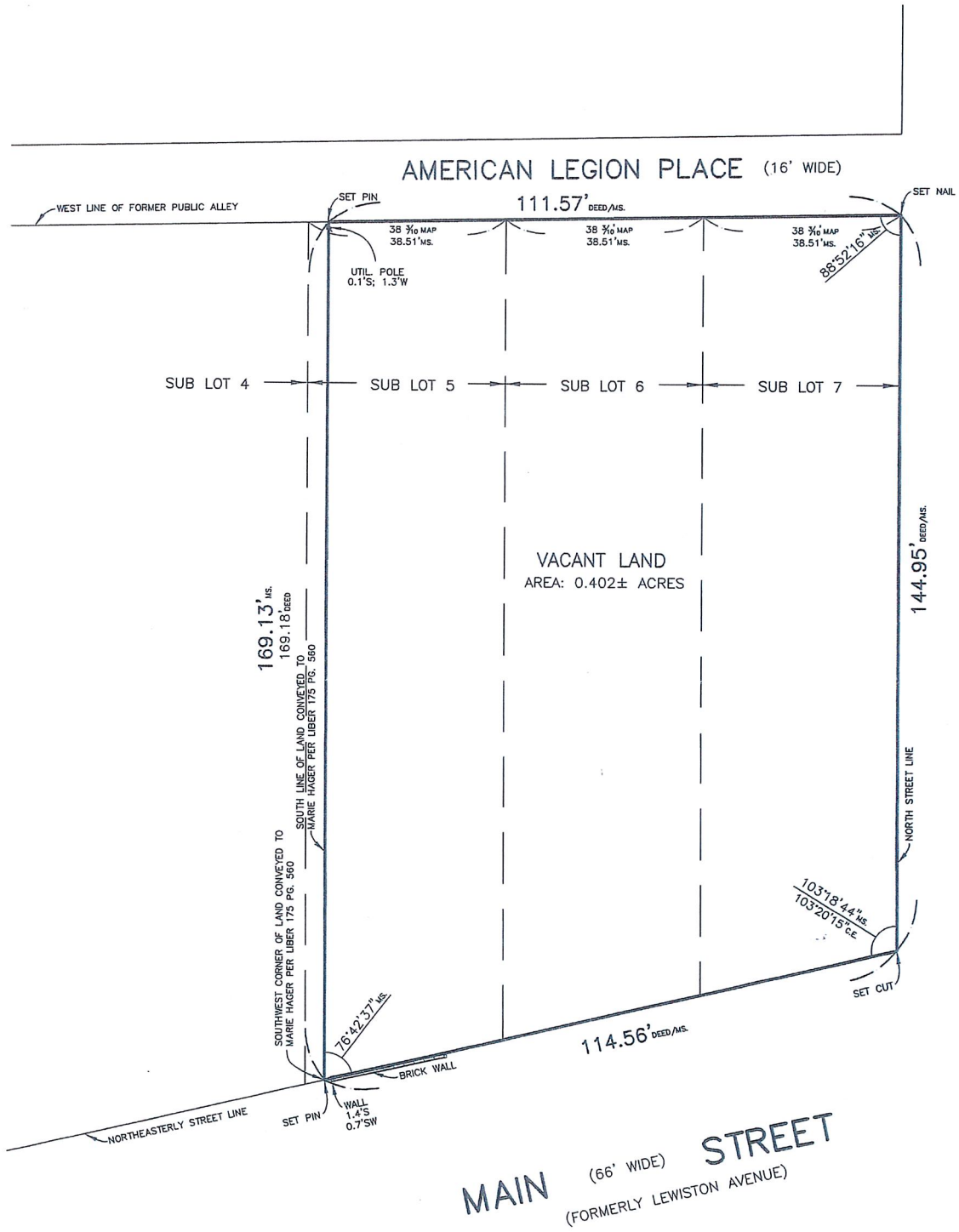

**EXCESS SNOW & ICE CONDITIONS ON SITE
 PREVENT THE LOCATING OF IMPROVEMENTS
 AT GROUND LEVEL.**

MAP OF: <u>2001 MAIN STREET</u> DATE: <u>FEB. 14, 2019</u> SCALE: <u>1" = 20'</u> JOB NO.: <u>23056</u>	PART OF LOT 36 MR; SUB LOTS: 6; 7 and Part of Sub Lot 5 Map Cover: 87; 162 Map Ref.: MF Bk.: 5; 6 Pg.: 487; 534 CITY OF NIAGARA FALLS NIAGARA COUNTY, N.Y.	ADVANCE SURVEY GROUP LLC RENE & JAY SAUVAGEAU LICENSED LAND SURVEYORS Lic. No.'s 41019 & 50328 Exemption Certificate - Sec. 7208n 800 MAIN STREET NIAGARA FALLS, N.Y. 14301 PHONE: (716) 285-4959
--	---	---